2012 MEMBERSHIP APPLICATION/RENEWAL FORM

DUES: $50.00

DATE _____

LAST NAME _____FIRST NAME(S) _____

ADDRESS _____

CITY _____STATE_____ZIP_____

EMAIL _____

TELEPHONE _____

ENCLOSED $$$ _____

_____New Member _____Renewal

Please mail your check and completed form to:

Lawrence O. Shaw
147 North Buckingham Drive
Sugar Grove, IL 60554

Monthly Adult Activities--COME JOIN THE FUN

Sunday	Monday	Tuesday	Wednesday	Thursday	Friday	Saturday
	1:00 pm Pinochle 1:00pm Mah Jongg 7:00 pm Dance-Line & Tap		9:30 am Bible Study 1:00 Mah Jongg 7:30 pm Bible Study 7 pm GAME NITE			
	1:00 pm Mah Jongg 7:00 pm Dance-Line & Tap	1 pm Bridge	9:30 am Bible Study 1:00 pm Mah Jongg	7:30 pm Bible Study		
	1:00 Pinochle 1:00pm Mah Jongg 7:00 pm Dance-Line & Tap		9:30 am Bible Study 1:00 pm Mah Jongg 7:30 pm Bible Study	9:30 Garden Club		
	1:00 pm Mah Jongg 7:00 pm Dance-Line & Tap		9:30 am Bible Study 1:00 pm Mah Jongg	7:30 pm Bible Study		

All Groups meet at the Community Room (Office Building) unless stated

Pinochle-Peggy Nevland 466-9218
Mah Jongg-Laura Fulton 466-7442 (will start new beginning group)
Bridge (Inter/Advanced)
Bible Study-Carolyn Sacket 466-3719 Wed Mornings
Bible Study Couples-Carolyn Sacket 466-3719 Evenings meet in homes
Knitting-Joan Verdeyen 466-4902
Quilting-Joan Verdeyen 466-4902
Dance-Shirley Frasca 466-0842 Meets in the Cheshire Club
Book Club-Ron Banaszak 466-3833
Garden Club-Doris Czarobski Meets different places 466-1256

RE/MAX®

SANDY ANDRY,
ABR, CNC, CSC, E-Pro

"The Prestbury Specialist"

630.434.4958 – Direct
sandy@sandyandry.com
www.sandyandry.com

e-pro®
REALTOR®

Working with the best pays off.

Spectacular BARGAIN
131 N. Buckingham

1.67 acres backing to Wetlands
Now Priced at $529,000

4028 sq . ft.
5 bedrooms, 3 ½ baths
Large updated master suite

Hidden from street view, but
Walk to the Prestbury pool.

Explore and observe nature in this
picturesque setting.

See photos at www.prestbury.biz/07875569

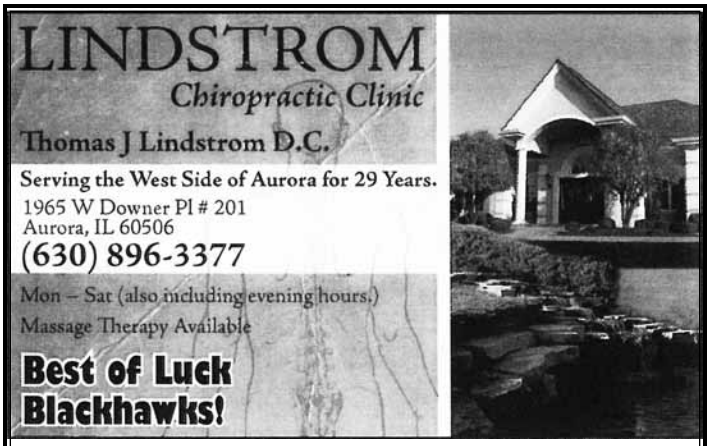

- **5 Massage Therapists on staff**
- **Specializing in Deep Tissue, Swedish, & Orthopedic Massage**
- **Holiday Special with coupon 1hr $50.00 / half hour $25.00**
- **Offer expires 3/31/12**
- **Gift Certificates Available**

ALL THINGS DONE HANDYMAN SERVICE

REPAIRS AND MAINTENANCE

FREE ESTIMATES

PLEASE CALL
DOUGLAS LEROY
630-809-8899

GENSLINGER's MAINTENANCE
FULL SERVICE
LAWN & GARDEN CARE
INCLUDING: MULCH, LAWN AERATION,
GRASS CUTTING*NEW: LAWN ROLLING*
SCRAP METAL REMOVAL - SNOW REMOVAL
PLEASE CALL MIKE @ 630-885-4237

Do you need drywall repairs due to water damage or settlement cracks? Want to finish your garage or basement? I have 30 years experience and live in Prestbury. Prestbury references available upon request. Call ***MIKE NORTON at 1-630-466-9707*** *for an estimate!!*

BREAKFAST WITH SANTA

Come join us for donuts, coffee, and hot cocoa
Saturday, December 3, 2011 at the Cheshire Club
10:00 - 12:00 noon

All children and grandchildren are invited to visit with
Santa...no matter what your age.
Sit on Santa's lap and tell him all your wishes.
Remember your camera to capture the moment.

RSVP to Megan Plain at 630-466-3426 or theplains@aol.com.
$5.00 per child.

PRESTBURY CITIZENS
ASSOCIATION
15 WINTHROP NEW RD
PRESTBURY-SUGAR GROVE, IL 60554-8104

PRESORTED
STANDARD
US POSTAGE
PAID
Permit No. 111
Aurora, Illinois

ALL
are
invited
To an Adult
Holiday Party at
The Cheshire Clubhouse
Sunday, December 4th, 2011
From 4 to 6 p.m. Please bring
your favorite appetizer to share
And your choice of beverage to drink
Paper Goods, ice and coffee will be provided
We just need your company!!
See
You
Then